

KNOW BEFORE YOU GO

FIFA FAN FESTIVAL™ VANCOUVER

GETTING TO FIFA FAN FESTIVAL™ VANCOUVER

There are many ways to get to the Festival. We recommend taking public transit, walking, biking, rolling, taxi or ride-sharing. Parking is very limited.

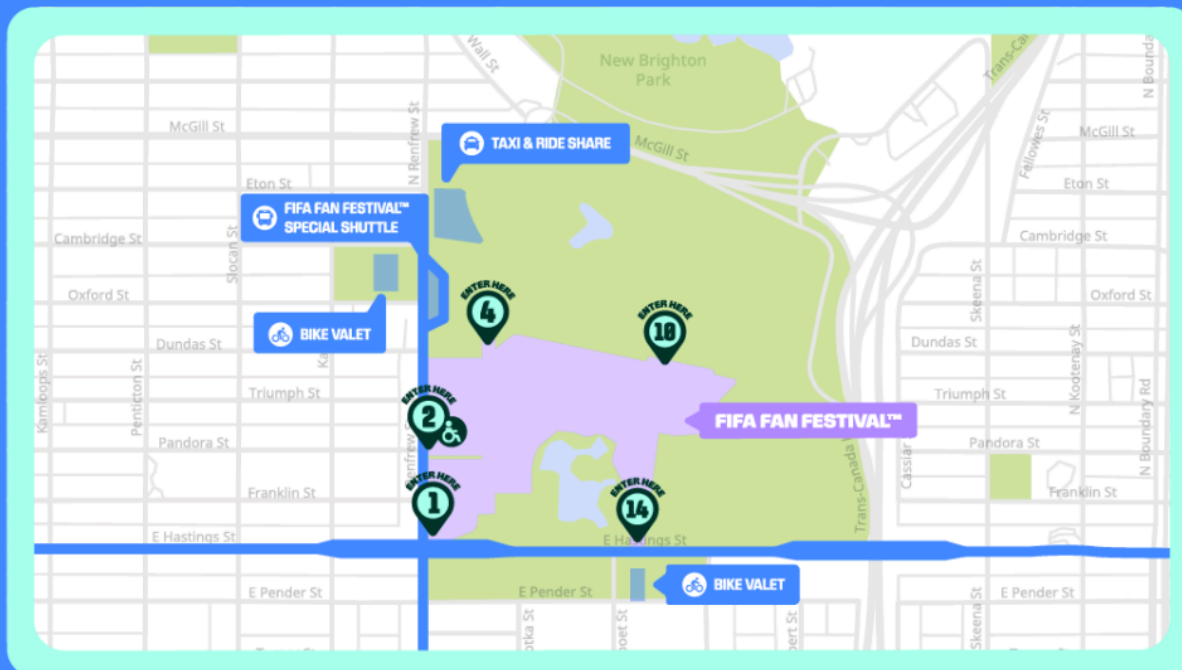

[PLAN YOUR TRIP TO FIFA FAN FESTIVAL™](#)

PUBLIC TRANSIT



- **The 11 - Fan Festival Express bus** will run between 29th Avenue Station (Expo Line SkyTrain), Renfrew Station (Millennium Line SkyTrain), and FIFA Fan Festival™ Vancouver throughout the day, with increased service during peak periods.
- **Additional bus routes and RapidBus** service are also available near the Festival grounds.

BIKES AND SCOOTERS

FIFA Fan Festival™ Vancouver is well connected to Vancouver's cycling network, with direct bike routes from across the city.



- Free **Bike Valets** will be available near Gates 4 and 14 during opening hours. Guests arriving by personal bike, Mobi Bike or Lime Scooter can check their ride with onsite attendants.
- **Complimentary day lockers** will be available for all guests at both bike valet locations for helmets, bags, and personal belongings. Items left in day lockers are subject to security checks.

TAXIS AND RIDE-SHARES



A **dedicated taxi and ride-share pick-up and drop-off** lot will be located at **PNE Parking Lot 7**. Guests should enter and exit the Festival via Gate 10 for the easiest access to the lot.

PASSENGER DROP-OFFS

Guests being dropped off or picked up by friends or family (non-taxi or ride-sharing vehicles) can use the designated passenger zones located around the Festival site:



- **400 Lillooet Street / 400 Windermere Street:** Access to Gate 14
- **200 North Renfrew Street:** Access to Gate 10
- **00 North Renfrew Street:** Access to Gate 4

DRIVING AND PARKING

Day parking rates are \$45 per vehicle. Payments are managed by EasyPark through electronic payment at kiosks or noted parking apps.

PLAN YOUR TRIP TO FIFA FAN FESTIVAL™

FIFA FAN FESTIVAL™ VANCOUVER SCHEDULE

HOURS OF OPERATION

The Festival opening hours vary daily based on FIFA Fan Festival™ Vancouver. Check out the Festival schedule for opening hours, and match and performance times. Here's what's on this week:

WEEK 1 AT A GLANCE

JUNE 11 - JUNE 14 *Note this week the festival is not open on Monday, Tuesday or Wednesday.

11:00-12:00 PM
MASCOTS
11-2 PM

	THU 11	FRI 12	SAT 13	SUN 14
	AMPHITHEATRE	PARK STAGE	AMPHITHEATRE	PARK STAGE
8 AM				FFF OPENS 8:00 AM
9 AM				
10 AM	FFF OPENS 10:00 AM	FFF OPENS 10:00 AM		
11 AM	MIDNIGHT BOOGALOO 10:00 AM		FFF OPENS 11:30 AM	GERMANY V CURAÇAO 10:00 AM
12 PM				FIVE ALARM FUNK 12:30 PM
1 PM	MEXICO V SOUTH AFRICA 12:00 PM	CANADA V BOSNIA AND HERZEGOVINA 12:00 PM		JOCELYN PETTIT BAND 12:30 PM
2 PM				NETHERLANDS V JAPAN 1:00 PM
3 PM	MARIACHI LOS DORADOS 2:30 PM	GRAVSON BEPP 2:30 PM	FAMOUS PLAYERS 2:30 PM	
4 PM	CURRENT SWELL 3:40 PM	KUZ CEE 3:40 PM	FAMOUS PLAYERS 3:00 PM	
5 PM				NETHERLANDS V JAPAN 1:00 PM
6 PM	THE REVIVALISTS 5:10 PM	MURDA BEATZ 5:10 PM	DOWN WITH WEBSTER 4:00 PM	
7 PM				CÔTE D'IVOIRE V ECUADOR 4:00 PM
8 PM	KOREA REPUBLIC V CZECHIA 7:00 PM	USA V PARAGUAY 6:00 PM	HAITI V SCOTLAND 6:00 PM	CAMERON WHITCOMB 6:30 PM
9 PM		THE FUNK HUNTERS 8:30 PM	DEAR ROUGE 8:30 PM	KARDINAL OFFSHALL 6:30 PM
10 PM	FFF CLOSES 10:00 PM	FFF CLOSES 10:00 PM	AUSTRALIA V TÜRKİYE 9:00 PM	FFF CLOSES 8:00 PM
11 PM			FFF CLOSES 11:30 PM	
12 AM				

Schedule subject to change. Concert start times may vary slightly depending on the duration of preceding FIFA World Cup 2026™ matches.

[SEE FULL FIFA FAN FESTIVAL™ SCHEDULE](#)

[UPGRADE YOUR EXPERIENCE WITH AMPHITHEATRE TICKETS](#)

WHAT TO EXPECT AT FIFA FAN FESTIVAL™ VANCOUVER

FOOD AND BEVERAGE

A wide variety of food and beverage options will be available throughout the Festival, showcasing the diversity of Vancouver's local food scene.

Outside food and beverages are not permitted in the Festival, except for formula, breastmilk, unpackaged baby foods and special dietary needs.



FAN SERVICES

- **Water stations:** Guests can access free filtered water at refill stations located throughout the Festival grounds marked on the Festival map.
- **Charging stations:** Stay powered up throughout the Festival with ChargeFUZE portable phone chargers located at Gates 1 and 4.
- **Day Lockers:** Complimentary day lockers are available for all guests outside the Festival grounds at both bike valet locations for helmets, bags, and personal belongings.



ACCESSIBILITY

Step-free entry is available at all main Festival gates, with accessible pathways connecting key areas throughout the site.

The Festival grounds include: Accessible washrooms, accessible viewing areas at both the Amphitheatre and Park Stage, reserved accessible seating at rest areas.



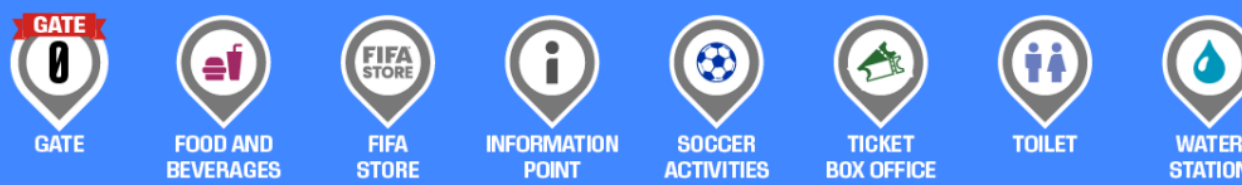

[CHECK OUT THE ON-SITE GUIDE](#)

WHAT TO BRING AND NOT BRING

Bag Policy: Guests are encouraged to bring only small clutches, belt bags, fanny packs, or clear bags (i.e. see-through bags). Bags or backpacks exceeding 30 cm by 30 cm by 15 cm or 12 in by 12 in by 6 in will not be permitted into the Festival ground.



PERMITTED ITEMS

- One empty, non-glass refillable water bottle (max. 1L of 34 fl oz) per person. Stainless steel and metal bottles are not permitted.
- Single or double strollers (must be empty of any contents except for permitted items.)
- Small flags up to 2 m by 1.5 m or 6 ft 7 in by 4 ft 11 in (flagpoles are not permitted.)

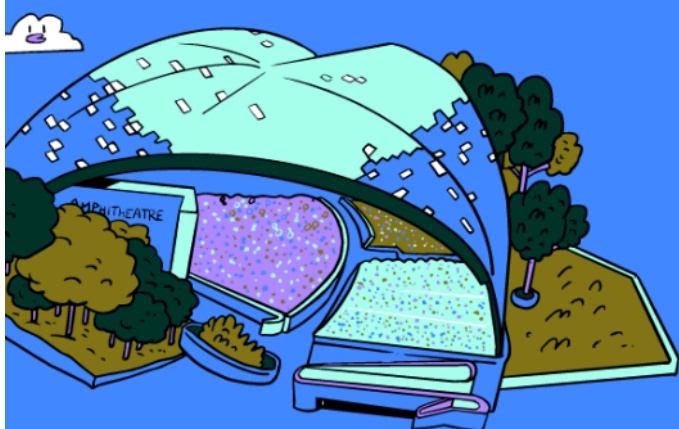

PROHIBITED ITEMS

- Blankets, seat cushions or lawn chairs of any kind (except for cane-chairs and seat walker mobility aids), coolers or picnic baskets
- Wagons
- Sports helmets, costume masks or other (exceptions for guests with physical or developmental health requirements.)
- Sports equipment or inflatables
- Bicycles, scooters, skateboards, inline shares, shoes with built-in wheels.
- Animals (except certified Guide and Service dogs.)
- Cannabis or cannabis related products
- Camera mounts, tripods, or selfie sticks
- Drones, remote-controlled devices, or radio transmitting or high frequency devices

[VIEW FULL PERMITTED AND PROHIBITED LIST](#)

SAFETY AND SECURITY

FIFA Fan Festival™ Vancouver maintains a zero tolerance policy for violence, harassment, abusive behaviour, or aggression toward guests, staff, volunteers, performers, or security personnel.

Guests who engage in prohibited behaviour may be removed from the Festival grounds or denied entry.



Please add fwc26@vancouver.ca to your address book or safe sender list so our emails get to your inbox. FIFA World Cup 26™ Vancouver .
[Report Abuse](#) | [Unsubscribe](#) | [Edit Profile](#)